



LONDON WESTMINSTER & MIDDLESEX FAMILY HISTORY SOCIETY

ST LEONARD, FOSTER LANE

St Leonard, Foster Lane

St Leonard, Foster Lane was an ancient parish in the City of London and formed part of Aldersgate Ward. Each ward has an elected alderman and supporting councilmen in the City of London Corporation which has administered the City since before the Norman Conquest and is still doing so today.

This church burnt down in the Great Fire and not rebuilt and in 1670 the parish was united to Christchurch Newgate Street.

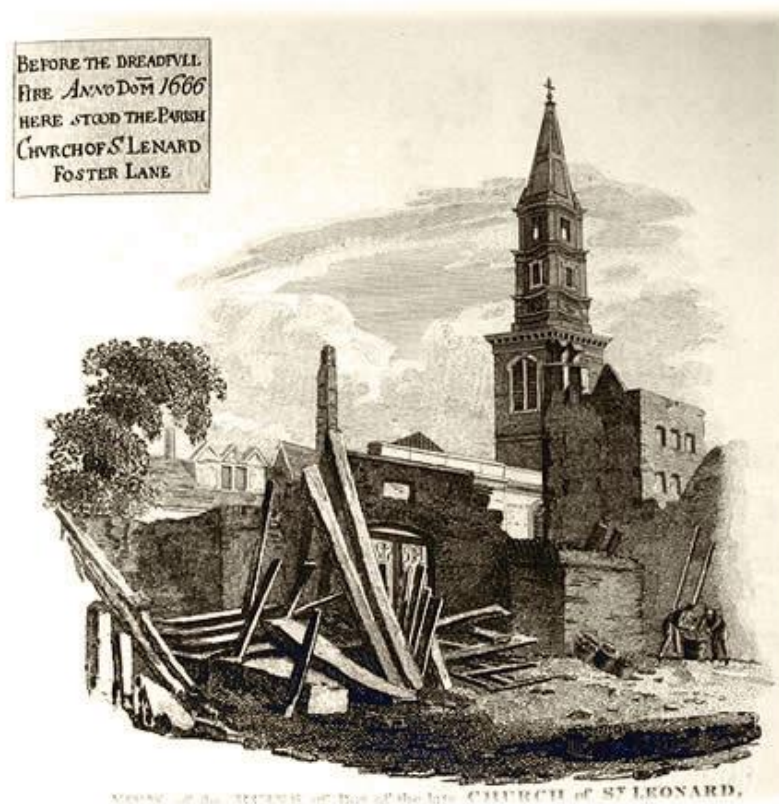

Ruins of St Leonard, Foster Lane

Attribution: <http://www.oldlondonmaps.com/viewspages/0519.html>. Public domain, via Wikimedia Commons

++++++